

ELEVATION

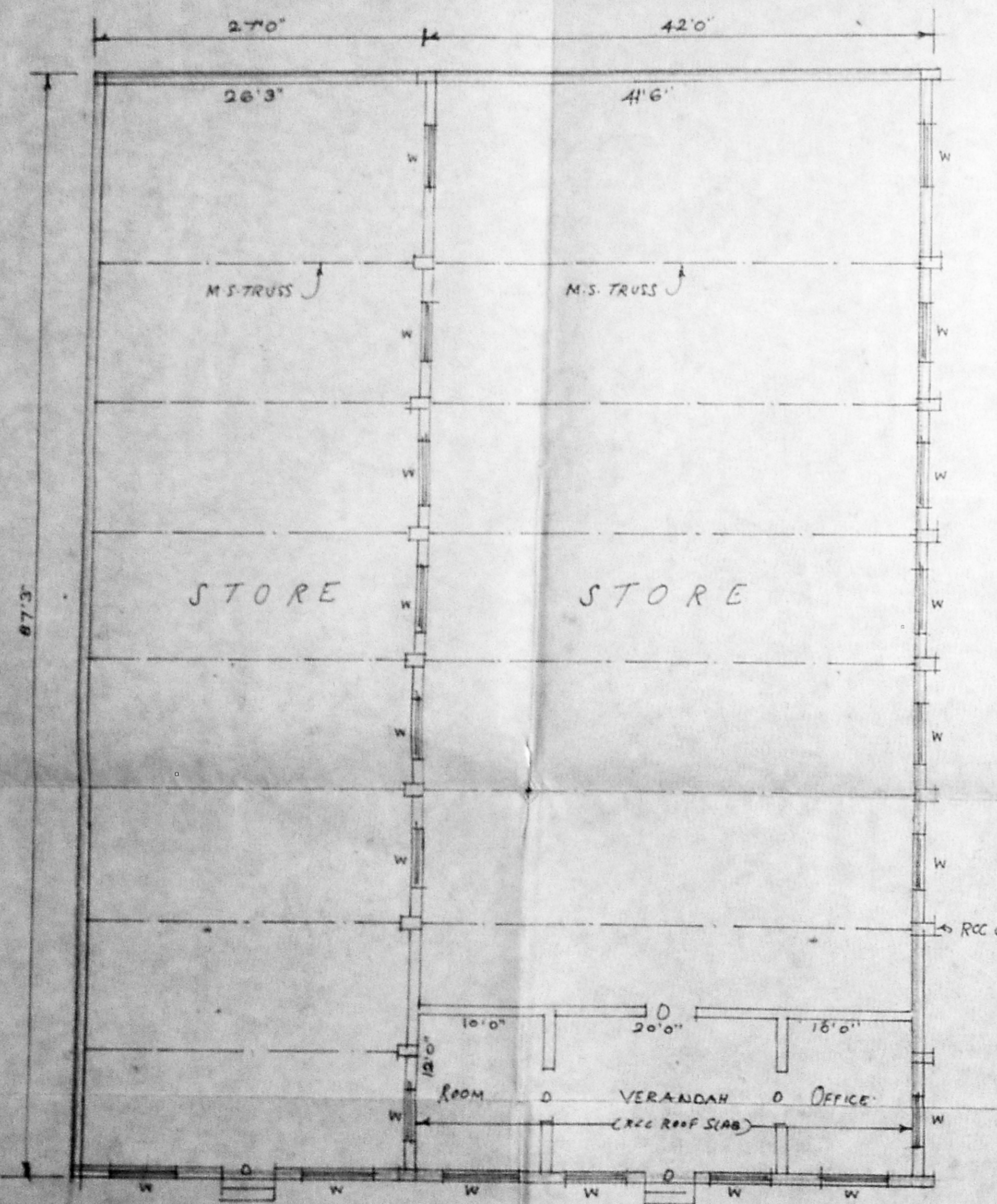

PLAN

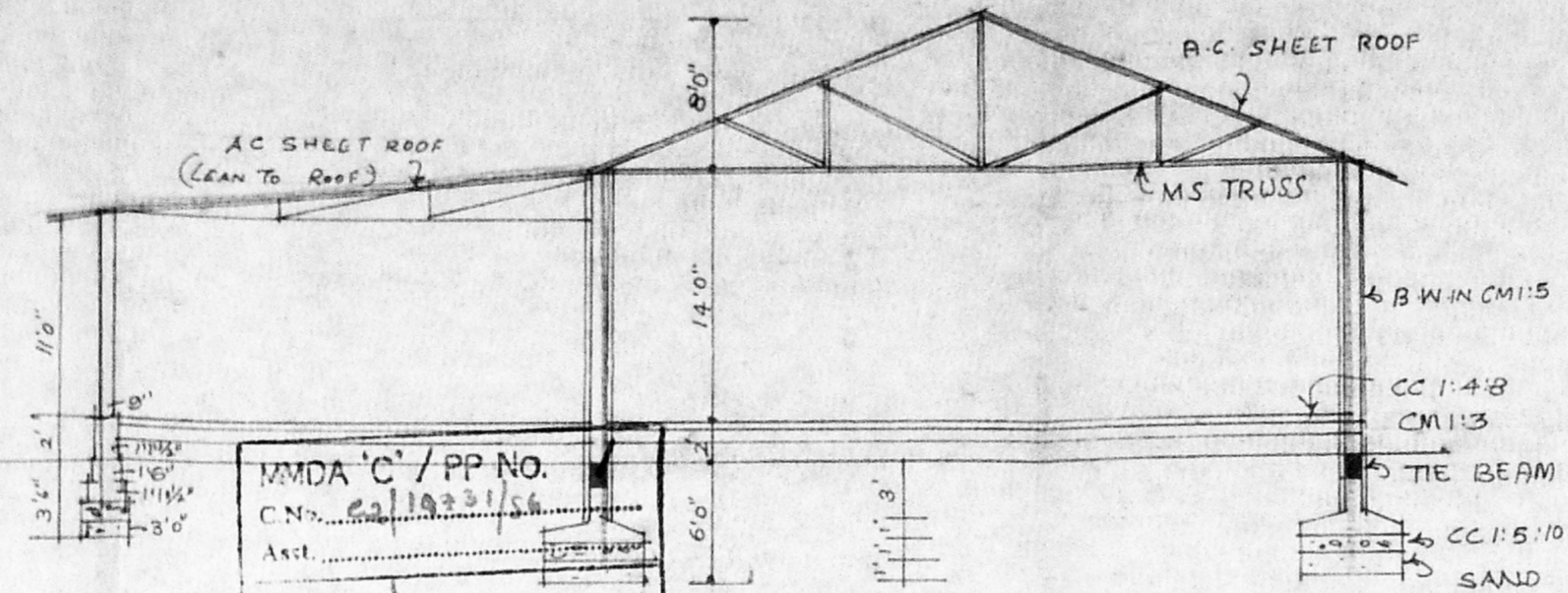

SECTION "AB"

MMDA 'C' / PP NO.	
C.N. No.	2210231/54
Asst.	
Scrutiny:	
PART I	
PART II	
A.P.	D.P.

SPECIFICATIONS: AS IN SECTION:

REFERENCE:

- D: DOOR : 4'0" x 8'0"
- W: WINDOW : 4'6" x 4'0"

AREA DETAILS:

- PLOT AREA : 25377 SFT / 2357.5 m<sup>2</sup>
- PLINTH AREA :
- EX-BUILDING :

- WORKERS REST SHED : 742 SFT / 68.91 m<sup>2</sup>
- GODOWN : 520 SFT / 48.29 "
- TUBS 3 NOS : 263 SFT / 24.39 "
- TUBS 6 NOS : 477 SFT / 44.34 "

*745.13m*

- PRO-ADDN. STORE : 6020 SFT / 559.2 "
- PLOT COVERAGE : 32%
- FLOOD SPACE INDEX : 0.32

COLOUR INDEX:

- PRO-ADDITIONAL : RED, ROAD : GREEN
- BOUNDARY : BLACK EXG :

SCALE : 1:100

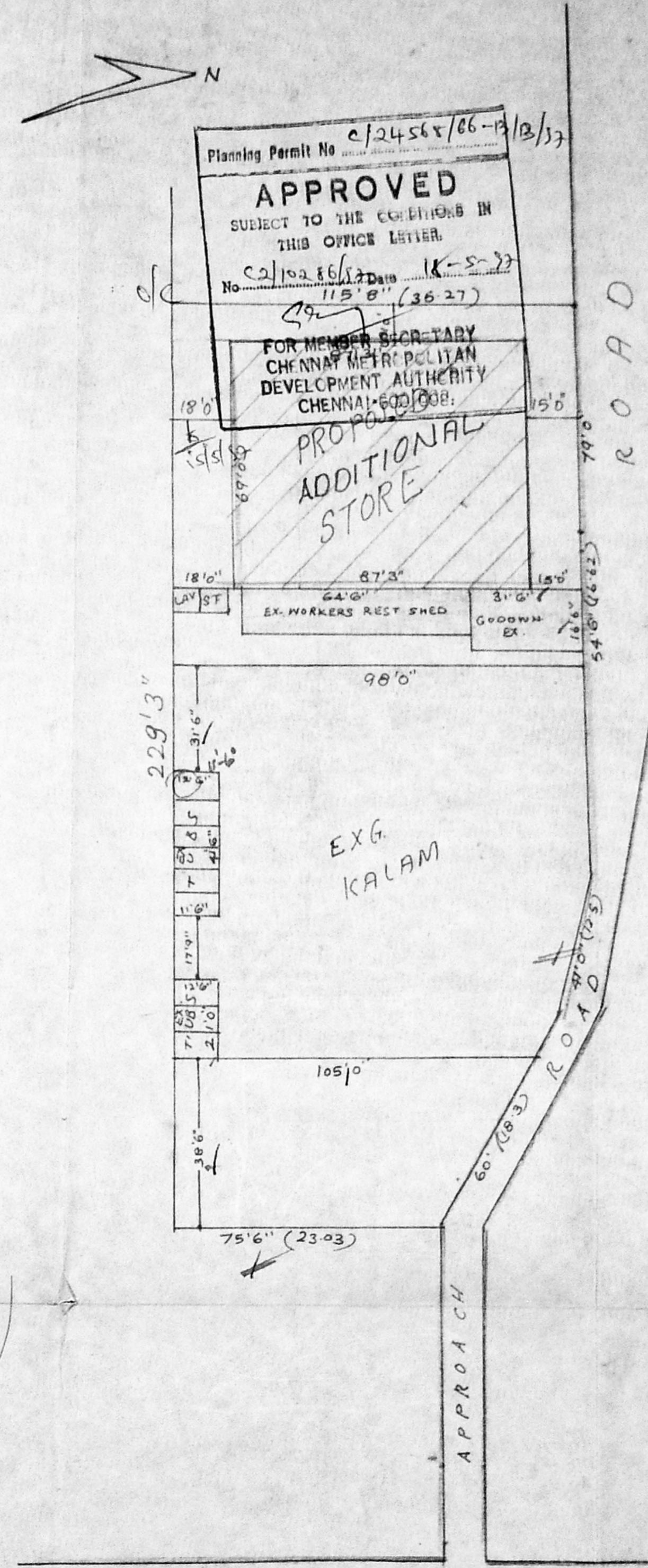

SITE PLAN

SCALE 1"=30'0"

PROPOSED ADDITIONAL CONSTRUCTION OF STORE IN SURVEY NO: 590/10 OF SHOLAVARAM VILLAGE, PONNERI TALUK, CHENGAI MGR DISTRICT.

OWNER: MRS. MANORANJIDHAMMAL

W/O. RAJAGOPAL NAIDU

EX. PLAN APPD IN D.DIS NO: 1402/92/A3 DATED 1.4.92 BY COMMISSIONER, SHOLAVARAM PANCHAYAT UNION.

OWNER

சென்னை மாநகராட்சி

C.S.I. CHURCH AND CHILDRENS CRUSH.

M. MANIVANAN, B.Sc. D.C.E. CIVIL & CONSULTING ENGINEER. LICENSED SURVEYOR. CORPORATION MADRAS. CLASS II NO 418. 241, G.N.T. ENGINEER RED-HILLS, MADRAS-600 032.